Tuition fees at Aalto University

Aino Turunen, Beatriz Chivite, Johanna Bovellan
3 October 2024



Today's agenda

- Tuition fees in Finland and at Aalto University
- Scholarships at Aalto University
- Other scholarships and ways to fund your studies
- Tuition fee exemptions and residence permits
- Tuition fee refunds
- Exchange studies as a tuition-fee student
- Upcoming changes in tuition fees and scholarships
- Support channels and available services
- Event suggestions
- Feedback and Q&A

Tuition fees in Finland

- **Tuition fees are required by law**
 - Less flexibility on university's tuition fee regulations
 - No possibility to negotiate on tuition fees in individual cases
- **Tuition fees are mandatory for students, who:**
 - are outside the EU/EEA/Switzerland area
 - study in a bachelor's or master's programme taught in a language other than Finnish or Swedish.
- **No tuition fees in doctoral programmes**

A!



Tuition fees at Aalto

- **Tuition fees at Aalto University are paid annually**
 - 12,000 EUR / year in bachelor's programmes (study rights starting on or before 1 Aug 2024)
 - 15,000 EUR / year in master's programmes (study rights starting on or before 1 Aug 2024)
 - NB! New tuition fee levels for study rights starting on or after 1 August 2025 (does not affect students who have started their studies on or before 1 August 2024)
- **Paying the tuition fee**
 - Tuition fee must be paid in full before registering as attending for the upcoming academic year
 - Tuition fees are paid in a single instalment
- **Registering as non-attending**
 - Possible for one academic year; non-attendance based only on statutory reasons during first year
 - Contact the student services, if you are thinking of registering as non-attending!

Tuition fees / scholarships in joint programmes

- Tuition fees paid to Aalto University, to partner university, or to the equivalent organizer (programme fees)
 - If you pay tuition fees to Aalto, you are also eligible for Aalto's scholarships
 - Tuition fees to partner university or programme fees -> scholarships through there
- **NB! If you pay tuition fees to different universities, note that you can get e.g. the Incentive-Based Scholarship only for the academic year you pay Aalto's tuition fees**

A!



Scholarships at Aalto University

- **Scholarship programme available to Aalto's tuition-fee students**
 - Scholarships presented on the following slides available to students whose study right has begun on or before 1 August 2024
- **Scholarships can be applied for at different times**
 - Scholarships allocated during the admission process
 - Scholarships applied for during studies; what you can apply for depends on whether you already have a scholarship from Aalto and if yes, what kind of scholarship

A!



Tuition-fee waivers: scholarship monitoring

- **Tuition-fee waivers are granted upon admission**
 - Cannot be applied for later, or e.g. 50 % waiver cannot be changed to 100 %
 - Granted for the normative duration of studies, i.e. three years for bachelor's programmes and two years for master's programmes
 - Aalto Scholarship (50 % or 100 %), Finland Scholarship (100 %)
- **Scholarship requires full-time study and steady progress in studies according to the approved personal study plan**
 - Study progress checked by the end of March in the spring term
 - If there are any issues, e.g. missing credits or possible discontinuation of scholarship, you will be contacted by your school
 - Possible issues must be resolved by the end of April to leave time for enrolment or e.g. if you need to apply for a new residence permit
- **Migri usually requires about 45 credits per year for residence permits**

Scholarships applied for during studies

- **For fee-paying students paying full tuition fee / 50 % tuition fee**
 - Incentive-Based scholarship
- **For bachelor's students**
 - Scholarships for continuing in Aalto's master's programmes
- **For all tuition-free students**
 - Additional term scholarship

A!



Incentive-Based Scholarship

- **Reward for fee-paying students making good progress in their studies**
 - Student paying either full or partial tuition fee
- **Can be applied for during studies**
 - Granted if you have completed 60 ECTS credits (or above) of studies from your approved personal study plan during one academic year
 - To apply, follow the information and instructions in email sent out towards the end of spring term
- **The scholarship is worth 1,500 EUR**
 - Paid towards the end of autumn term (or upon graduation, where applicable)
- **The Incentive-Based Scholarship can be granted more than once**

Scholarships for Aalto bachelor's graduates continuing in Aalto master's programmes

- **All tuition-fee liable students in Aalto bachelor's programmes (taught in English) can obtain a full scholarship when continuing in the Aalto Master's programme covered by their original 3+2 right to study**
 - Offered as a category A scholarship, covering 100% of tuition fees for the normative duration of the Aalto's master's programme (i.e. two years)
- **Requirements for the scholarship**
 - Complete your Aalto bachelor's degree in normative time (i.e. three years)
 - Final grade point average of 3.80 or above
- **The scholarship for continuing in the Aalto master's programmes does not cover any Aalto Master's programme that requires a separate application in the Aalto Master's Admissions from the student.**

Additional Term Scholarship

- **Both bachelor's and master's students can apply**
- **Targeted for students who cannot graduate in the normative duration of the programme (3 years in bachelor's, 2 year's in master's)**
 - Reminder for bachelor's: keep in mind the eligibility for scholarships for Aalto bachelor's graduates continuing in Aalto master's programmes
- **Additional Term Scholarship can be applied on the condition that**
 - your studies have progressed in accordance with the approved study plan
 - you have a realistic, approved plan to complete the remainder of the programme
- **The scholarship has a strict requirement that you submit your Bachelor's or Master's thesis by the agreed deadline, successfully complete the programme, and apply for graduation within the additional term.**
- **The scholarship is offered as 100% tuition fee waiver for one term**

Other scholarships and additional ways to fund studies

- **Aalto Dean's Awards / Dean's List in some schools (BIZ, CHEM, ELEC, SCI)**
- **External scholarships (outside Aalto)**
 - Int'l organisations, funds, organisations, awards, governmental support etc.
 - Could be based on e.g. nationality or field of studies
 - [External scholarship page on aalto.fi](#)
- **Working in Finland**
 - Part-time work, full-time work e.g. in summer (NB! residence permit limits)
 - Help with career planning: Career Design Lab at Aalto
- **Projects, paid internships, paid master's thesis... (possibly credits, too!)**

Lifehacks for managing your budget

- **Always ask for student benefits**
 - You can get great discounts with a student card
- **Supermarkets can have discounted products**
 - e.g. after a certain time of day or if expiry date is close (usually marked with red labels)
- **Equipment can be hired from libraries, even for free**
 - e.g. sports, music, sewing machines
- **Buy second hand**
 - e.g. Reuse Centres ('Kierrätyskeskus'), Red Cross 'Kontti', Aalto Marketplace

A!



Tuition fee exemptions

- **Residence permit or right of residence has to be valid**
 - 1 August to be exempted from tuition fees for the whole academic year
 - 1 January to be exempted from tuition fees for the spring term
- **You must present the new exempting permit / document to the student services before the end of the enrolment period**
 - Changes in tuition fee liability made in the middle of term will be effective, as a rule, from the beginning of the following term
- **Tuition fee exemption is tied to the time that the exempting permit is valid**
 - Remember to send a copy of your new permit when you have it!
 - The status of the exemption checked annually before the enrollment period begins
- **NB! Possible upcoming changes to tuition fee exemptions (Universities Act)**

Exempting residence permit types

- **You are not liable to pay tuition fees if you are equivalent to an EU citizen or have one of the following (situation on 3 October 2024):**
 - permanent residence permit card in Finland (type P)
 - continuous residence permit card in Finland (type A), based on other grounds than studying
 - EU residence permit for third-country citizens with long-term residence permit card in Finland (type P-EU permit)
 - EU family member's residence card in Finland
 - EU blue card in Finland
 - Brexit residence permit card

A!

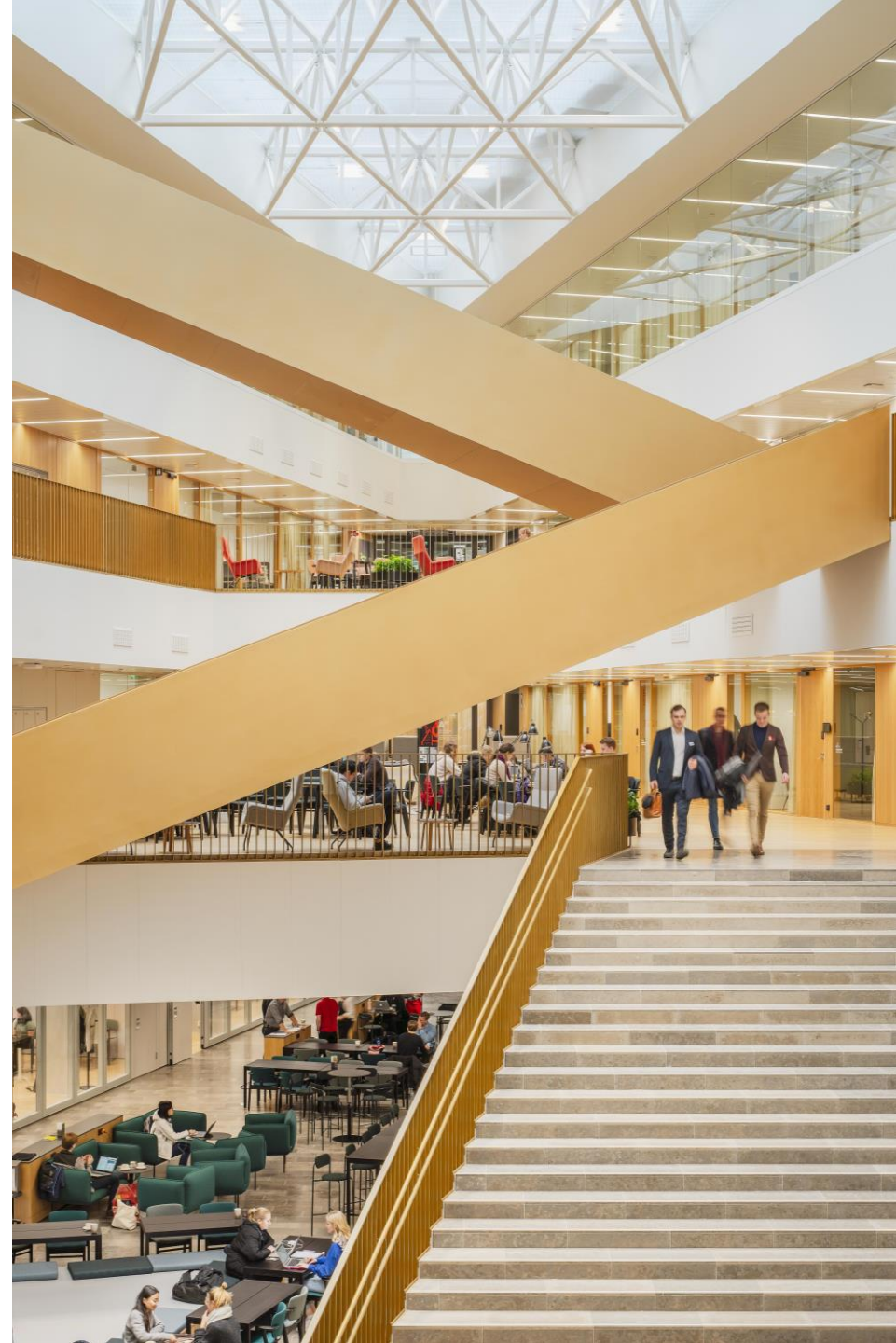

Residence permit (RP) based on studies

- Does not exempt from tuition fees
- Usually granted for the normative duration of studies; Migri follows study progress
 - Requirement usually 45 credits per academic year (active studying)
 - Automatic checks from Migri; if something needs to be checked in more detail, Migri will contact you directly
 - RP not revoked without contacting you first
 - Contact Aalto's student services if needed
- **If you work, remember to check the limits!**

A!



Remember to update your personal details in the student register

- **After you have your Finnish personal identity code and Finnish address, remember to update them in Sisu**
 - Important to all Aalto students, but especially for scholarship grantees (for taxation)
- **You can update your address in Sisu yourself**
 - Sisu -> my profile -> personal data
- **To update the Finnish identity code, you need to contact the student services**
 - Send copies of the document containing your Finnish personal identity code (e.g. residence permit card or DVV's document) to the student services
 - Remember to use encrypted message -> send the copies from you Aalto email to studentservices@aalto.fi.s (note the .s in the end)
 - You can also visit the student services in person

Tuition fee refunds

- **You have a right to a full refund (excluding any bank charges) of a tuition fee paid to Aalto if:**
 - you enroll as non-attending due to reasons specified in the law (during first year of studies) or change your status from attending to non-attending (after first year of studies) during the enrolment period,
 - your residence permit status changes before the end of the enrolment period and you are no longer liable to pay fees
 - you are prevented from starting your studies by circumstances evidently beyond your control (force majeure),
 - you bindingly renounce your right to study during the enrolment period,
 - the university is unable to offer the degree programme you have been admitted to.
- **Please note that changes in the fee status made in the middle of term do not result in the reimbursement of the tuition fee for that term. The revised status will be effective from the beginning of the following term.**

Exchange studies

- **You can go for a student exchange if you have a scholarship or are paying tuition fees**
- **Bear in mind that it takes more time for courses to be registered in Sisu**
 - If you are on an exchange during your last term, you might not have time to graduate during that academic year
 - Not recommended to have an exchange period during 6th term of bachelor's studies (NB! scholarship for continuing to master's studies)
- **Scholarship for exchange studies?**
 - Student Guide -> Programmes, Minors, Courses -> Other studies -> Exchange studies -> Funding for exchange studies

A!



Upcoming changes in tuition fees and scholarships

- **Aalto President's decision on tuition fee policies**
 - New tuition fee levels for study rights starting on or after 1 August 2025
 - New scholarship programme for study right starting on or after 1 August 2025
 - Current students not affected (study right beginning on or before 1 August 2024)
 - Your tuition fee level remains the same as it was at the beginning of your study right
 - Scholarship possibilities and eligibility criteria remain the same
 - Also concerns bachelor's who continue to master's within the same 3+2 study right
 - NB! If you apply for a new study right through admissions, the new tuition fee and scholarship policies will affect you (study right starting on or after 1 August 2025)
- **Universities Act not yet confirmed by the Finnish Government**
 - Changes to e.g. tuition fee exemptions, introduction of application fees
- **More info: [Proposed changes in tuition fees and scholarships on aalto.fi](https://aalto.fi)**

Support channels

- **Student Guide -> New students -> International students -> Tuition fees and scholarships**
 - Tuition fees, scholarships, external scholarships, exemptions, FAQ, proposed changes in tuition fees and scholarships
- **Tuition fee specialists at tuitionfees@aalto.fi**
- **Student Services of your school/ programme**
 - Coordinator, planning officer, study affairs secretary, study advisor, tuition fee specialists...

A!



What other services can you use?

Academic advisor

Professors and lecturers

Student Union AYY

Career Services
(Career Design Lab)

Starting Point of
Wellbeing

Study psychologists

Chaplaincy at the
university and specific
chaplaincies in Helsinki
and Espoo. Mikkeli
campus has a university
chaplain too.

Reach out – City of
Espoo, Public Services,
Nyyti, Home Embassy,
clubs, societies,
gatherings, events...

Support services

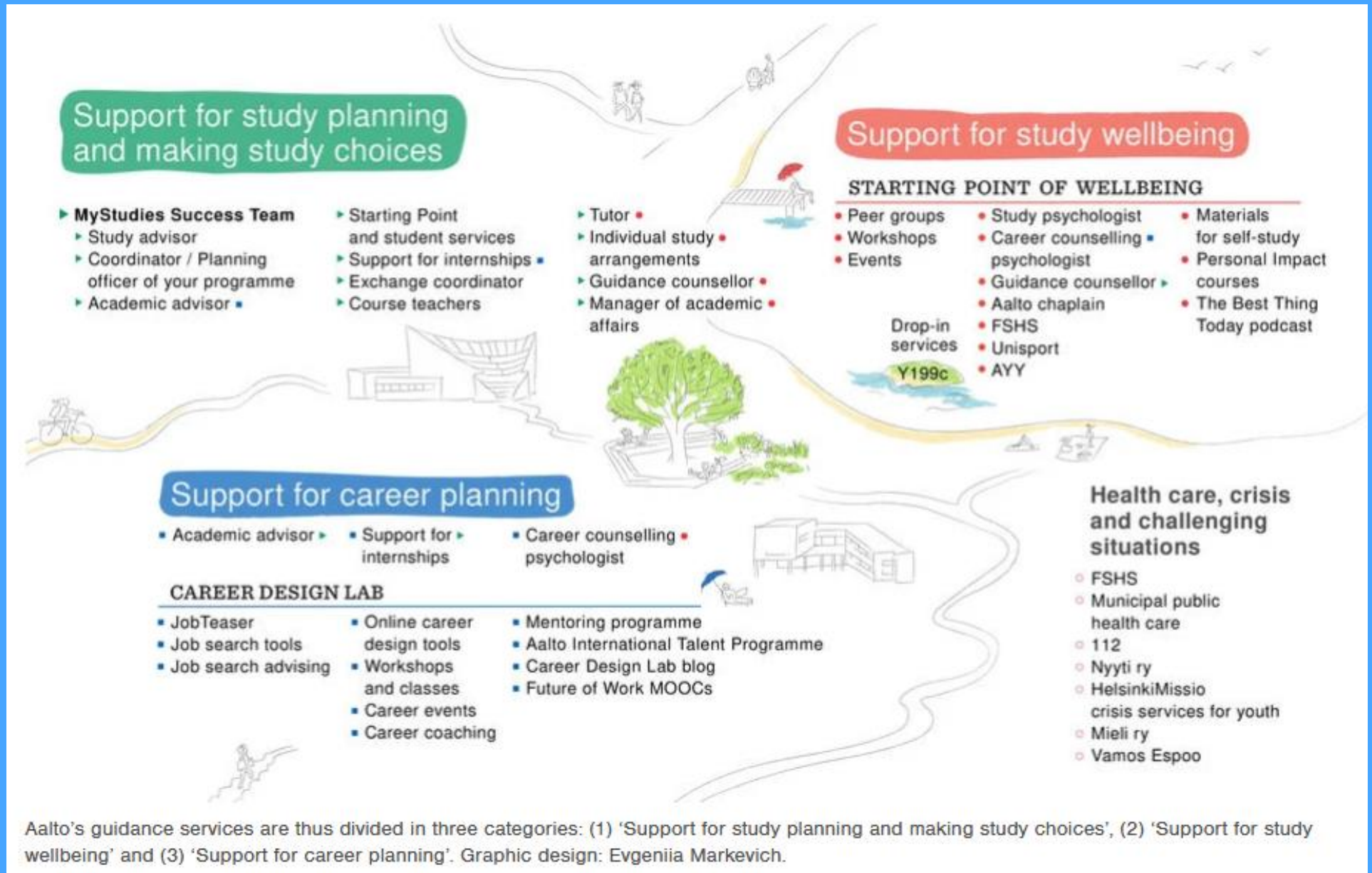

What if something unexpected happens?

- **Always reach out – we are here for you!**
 - Contact your school's / programme's student services
 - tuitionfees@aalto.fi
- **Several options, including**
 - Additional term scholarship
 - In some cases, extension of your additional term scholarship
 - Enrolment as non-attending if the situation allows

A!



Event suggestions

- **Beat the Blues! Wellbeing events for Aalto's international students**
 - Culture shock (23 Oct)
 - From winter-blues to embracing winter (20 Nov)
- **Tuition fee and scholarship webinars on upcoming changes (TBC)**
- **Career Design Lab events**
 - Career evenings, company visits, career support webinars, workshops, networking events...
 - Talent Expo (14 Nov)
 - Aalto International Talent Program
- **... and lots of other possibilities!**

A!



Key points

Your wellbeing is the top priority.

Be aware of the tuition fee regulations but don't sacrifice your wellbeing.

If you have any questions or doubts, never hesitate to contact us.

A!



Feedback and Q&A

If you have any questions,
please do not hesitate to ask us!

You can also leave us feedback 😊
(QR code for the feedback form)

<https://link.webropol.com/s/tuitionfees03102024>



A!

—

Kiitos
aalto.fi